First National Real Estate Genesis
0439 688 075
08 6246 3160
jclover@fngenesis.com.au

Table of Contents

- Welcome
- Floor Plan
- Comparable Sales
- Offer Documents
- Certificate of Title
- Local Schools
- Glen Forrest
- Joint Form of General Conditions
- Team Genesis
- Team Genesis Recent Sales

First National Real Estate Genesis
0439 688 075
08 6246 3160
jclover@fngenesis.com.au

Welcome



1020 Thomas Road, Glen Forrest

For Definite Sale

4 3 2

FROM
$1,159,000

RATES
Council: $2726.82
Water: $282.60 (23/24)

SCHOOL CATCHMENT
Glen Forrest Primary School (1.8km)
Swan View Senior High School (8.8km)
Eastern Hills Senior High School (13.1km)
Kalamunda Senior High School (16.1km)

General
* Build Year: 1988
* Internal Residence: 167sqm (approx)
* Total Build Area: 329sqm (approx)
* Construction: Double Brick Frame, Corrugated Iron Roof
* Significant Renovations
* Separate Studio (features below)
* Vinyl Plank Flooring
* Freshly Painted
* Ducted Heating/Cooling (Haier/Zoned)
* Slow Combustion Fire (Meridian)
* Security Screens (front / rear door)
* Water Filtration System
* Electric Storage Hot Water (Rheem)

* Built in Wardrobes (bedrooms 1,3 & 4)
* Renovated Laundry

Kitchen
* Engineered Stone Bench-tops 900mm Oven (Westinghouse)
* 5 Burner Induction Stove-top (Smeg)
* Dishwasher (Bellini)
* Island Bench (power outlet)
* Soft Close Cabinetry

Outside
* A-Frame Patio (lighting/fan)
* Pool - 55,000 ltr Fiberglass / Salt
* Thatch Gazebo
* Double Carport (powered)
* 6x5m Workshop (powered)
* Solar Panels 6.6kW
* 5kW Inverter (Solis)
* Gated Front Yard
* Secure Fenced Backyard

Studio / Bedroom 5
* Construction: Nordic Spruce Frame/Cladding & Corrugated Iron Roof
* Council Approved
* Veranda
* Bathroom
* Electric Storage Hot Water (Dux)

LIFESTYLE
1.7km - Public Transport
1.2km - John Morgan Train Park
1.8km - Glen Forrest Bakery
1.8km - Glen Forrest IGA
3.3km - Mahogany Inn and Distillery
10.8km - Midland
19.6km - Perth Airport Terminal 1
28.1km - Perth CBD

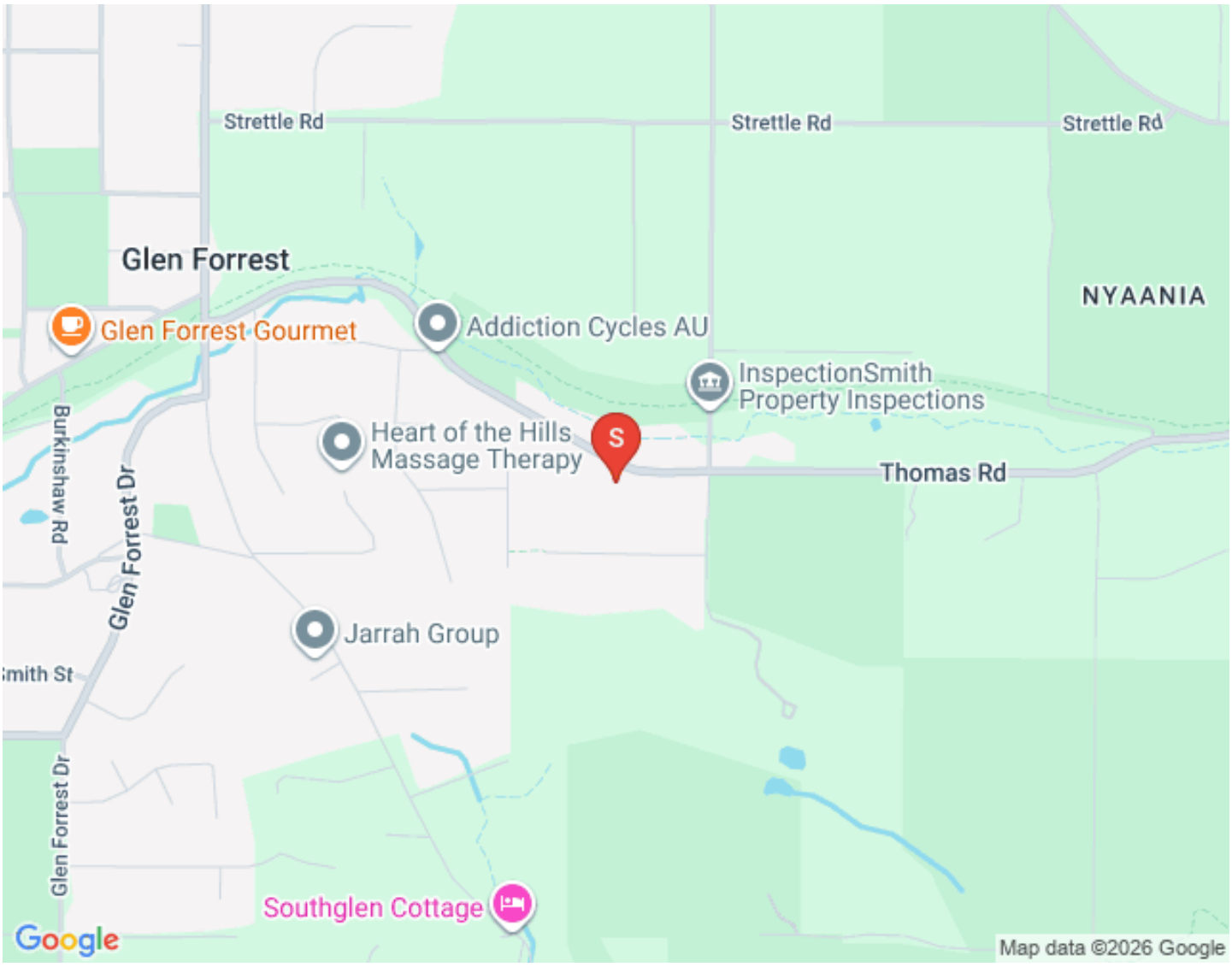
Strettle Rd
Strettle Rd
Strettle Rd
Glen Forrest
NYAANIA
Glen Forrest Gourmet
Addiction Cycles AU
InspectionSmith
Property Inspections
Heart of the Hills
Massage Therapy
S
Thomas Rd
Burkinshaw Rd
Glen Forrest Dr
Jarrah Group
Glen Forrest Dr
Southglen Cottage
Google
Map data ©2026 Google

First National Real Estate Genesis
0439 688 075
08 6246 3160
jclover@fngenesis.com.au

Floor Plan

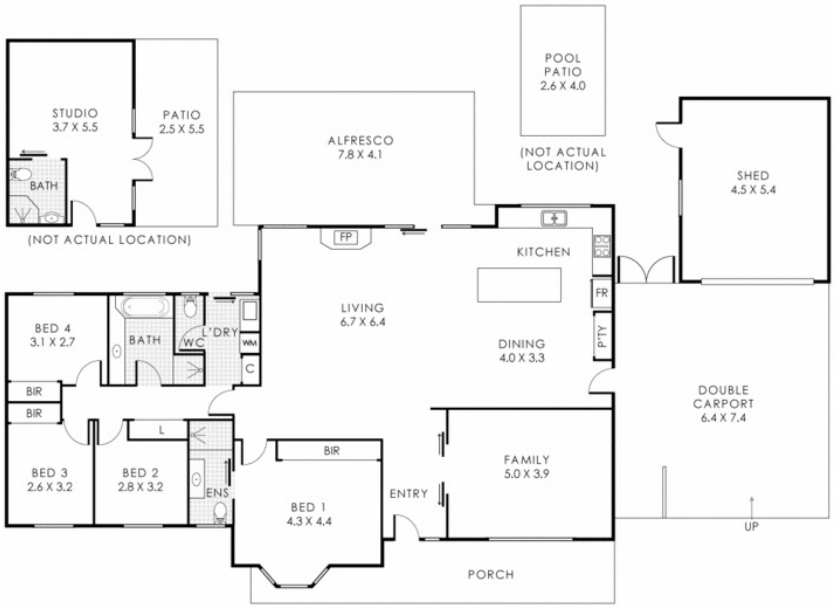



1020 Thomas Road, Glen Forrest

Residence	167m²	Porch	18m²	Alfresco	31m²	Shed	24m²	Double Carport	45m²	Studio	20m²	Patio	14m²	Pool Patio	10m²
Total Area	**329m²**														

This floorplan is for illustration purposes only to show the layout of the property. Whilst every effort has been made to ensure the accuracy of this floor plan, all measurements, and any other information shown are an approximate interpretation only. Measurements and total areas do not include or account for wall thickness or roof area under eaves. Crib Creative will not be held liable or responsible for any error, omission, misrepresentation or use of any information shown on the final floor plan. Not to be used for any other purpose.
www.cribcreative.com.au

First National Real Estate Genesis
0439 688 075
08 6246 3160
jclover@fngenesis.com.au

Comparable Sales



965 THOMAS ROAD, GLEN FORREST, WA 6071, GLEN FORREST

4 Bed | 2 Bath | 2 Car — Land size: 2038
$990,000
Sold ons: 18/10/2024
Days on Market: 64



10 TILLBROOK STREET, GLEN FORREST, WA 6071, GLEN FORREST

4 Bed | 2 Bath | 1 Car — Land size: 1823
$1,010,000
Sold ons: 13/02/2025
Days on Market: 23



2240 GREAT EASTERN HIGHWAY, GLEN FORREST, WA 6071, GLEN FORREST

4 Bed | 2 Bath | 2 Car — Land size: 8056
$1,052,000
Sold ons: 05/11/2024
Days on Market: 15



11 BURKINSHAW ROAD, GLEN FORREST, WA 6071, GLEN FORREST

4 Bed | 2 Bath | 2 Car — Land size: 4081
$1,060,000
Sold ons: 24/04/2025
Days on Market: 24



131 HARDEY ROAD, GLEN FORREST, WA 6071, GLEN FORREST

4 Bed | 2 Bath | 2 Car — Land size: 3143
$1,275,000
Sold ons: 19/12/2024
Days on Market: 50

Powered by PropTrack 

This information is supplied by First National Group of Independent Real Estate Agents Limited (ABN 63 005 942 192) on behalf of Proptrack Pty Ltd (ABN 43 127 386 298).

For state-specific copyright and data disclaimers, see Copyright and Legal Disclaimers about Property Data.

First National Real Estate Genesis
0439 688 075
08 6246 3160
jclover@fngenesis.com.au

Offer Documents

Click to Download the Offer Pack
Click to Download the Multiple Offers Form

First National Real Estate Genesis
0439 688 075
08 6246 3160
jclover@fngenesis.com.au

Certificate of Title

Click to download the Certificate of Title
Click to download the Certificate of Title Sketch
Click to download the Diagram
Click to download the Diagram - Title List

First National Real Estate Genesis
0439 688 075
08 6246 3160
jclover@fngenesis.com.au

Local Schools

Click to view Intake Area



Swan View
SENIOR HIGH SCHOOL

Click to view Intake Area

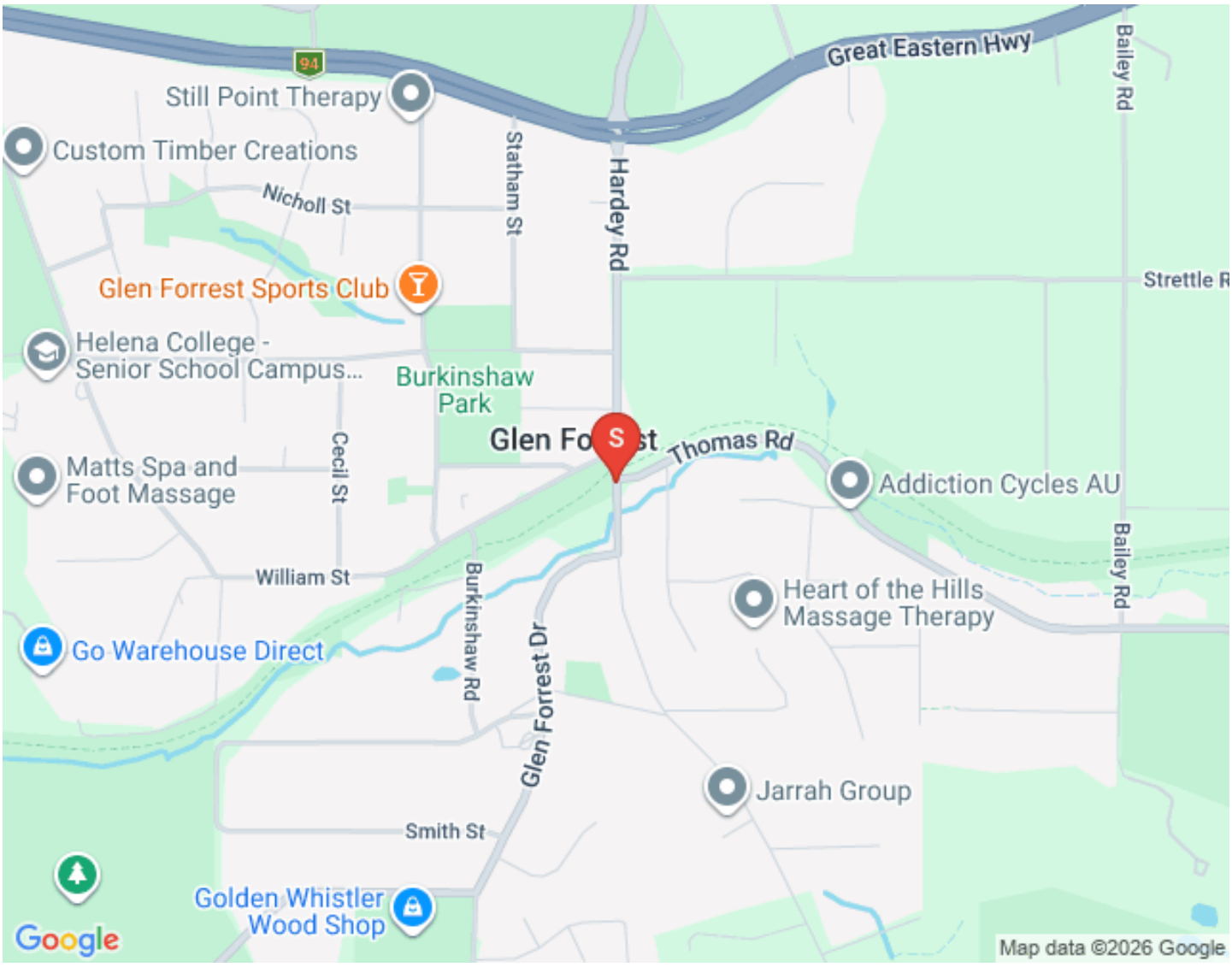

KALAMUNDA
SENIOR HIGH SCHOOL

WISDOM & COURAGE

AN INDEPENDENT PUBLIC SCHOOL

Click to view Intake Area

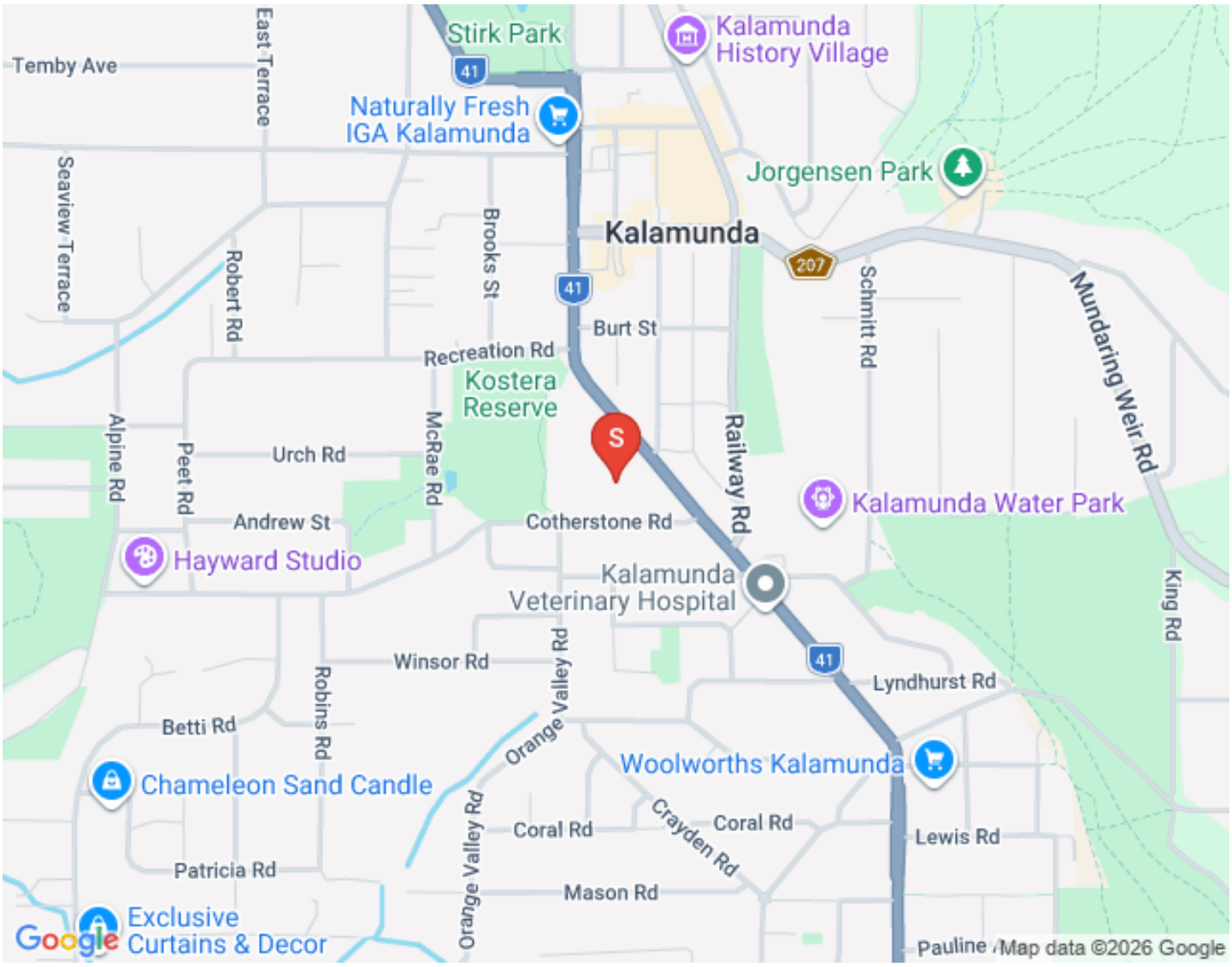

Click to view Intake Area

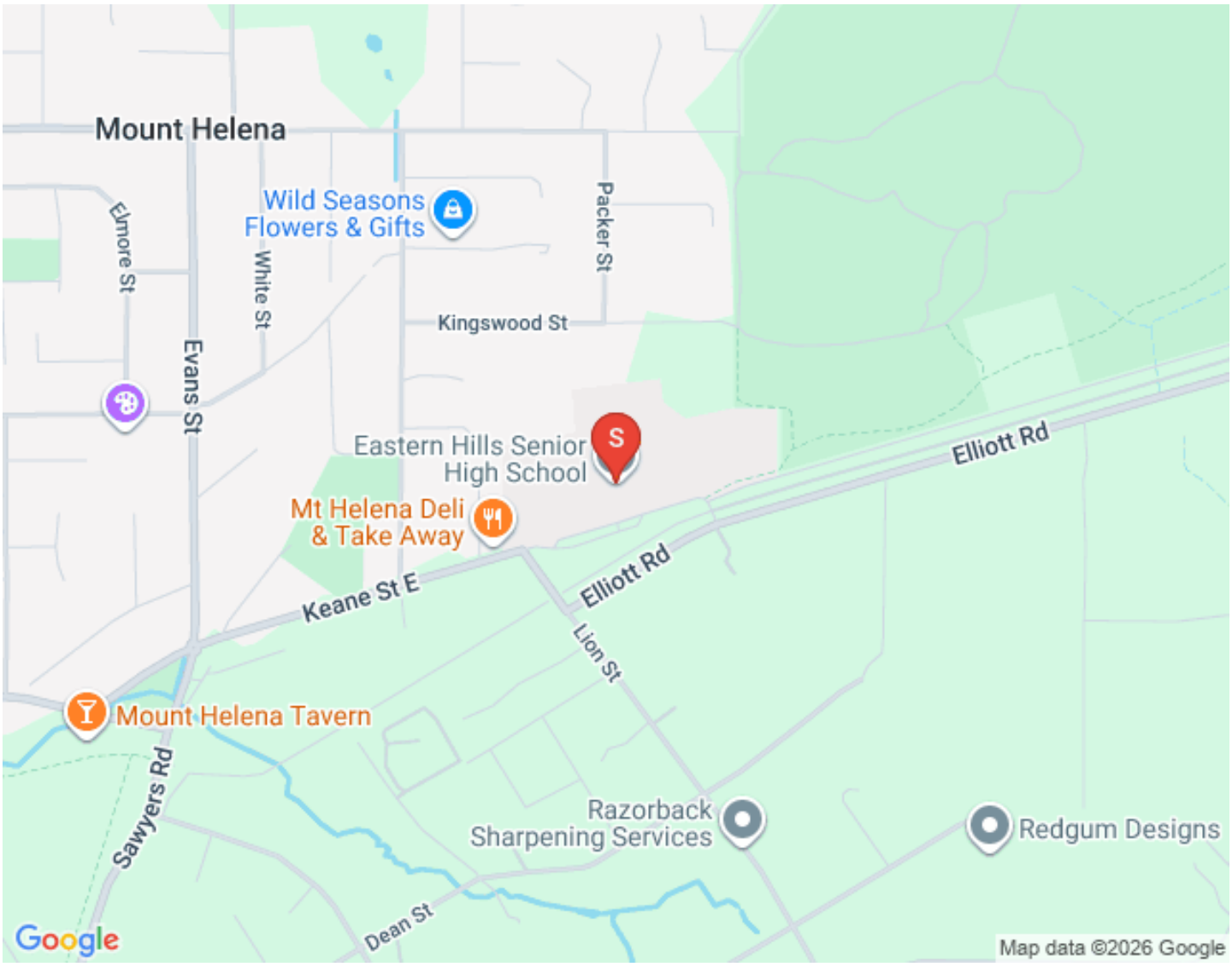
Mount Helena
Wild Seasons Flowers & Gifts
Elmore St
White St
Packer St
Kingswood St
Evans St
Eastern Hills Senior High School
Elliott Rd
Mt Helena Deli & Take Away
Keane St E
Elliott Rd
Lion St
Mount Helena Tavern
Sawyers Rd
Razorback Sharpening Services
Redgum Designs
Dean St
Google
Map data ©2026 Google

First National Real Estate Genesis
0439 688 075
08 6246 3160
jclover@fngenesis.com.au

Glen Forrest

Heritage Trail

Image result for Parkerville heritage

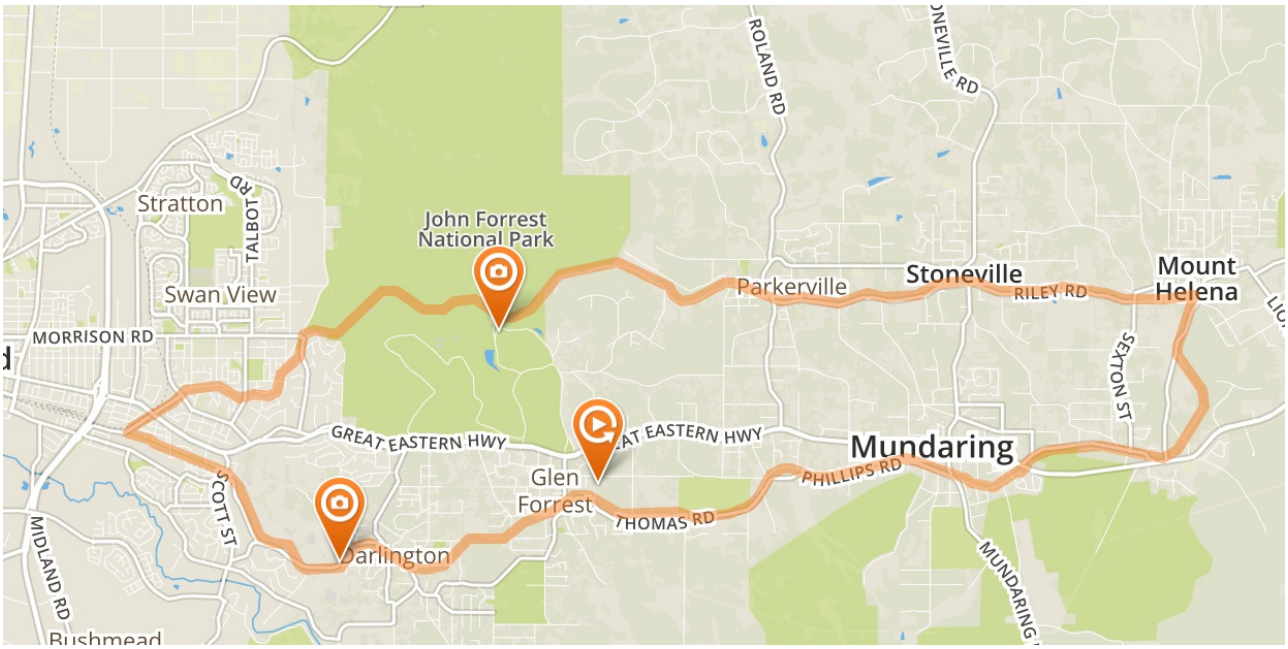

John Morgan Train Park



Glen Forrest Gourmet



Glen Forrest Bakery



Glen Forrest Sports Club



Glen Forrest IGA


jollybelly
NEPALESE & INDIAN RESTAURANT
GLEN FORREST
IGA
IGA
GLEN FORREST SHOPPING CENTRE OPEN 7 DAYS
1320
glen forrest
SHOPPING CENTRE
7 days

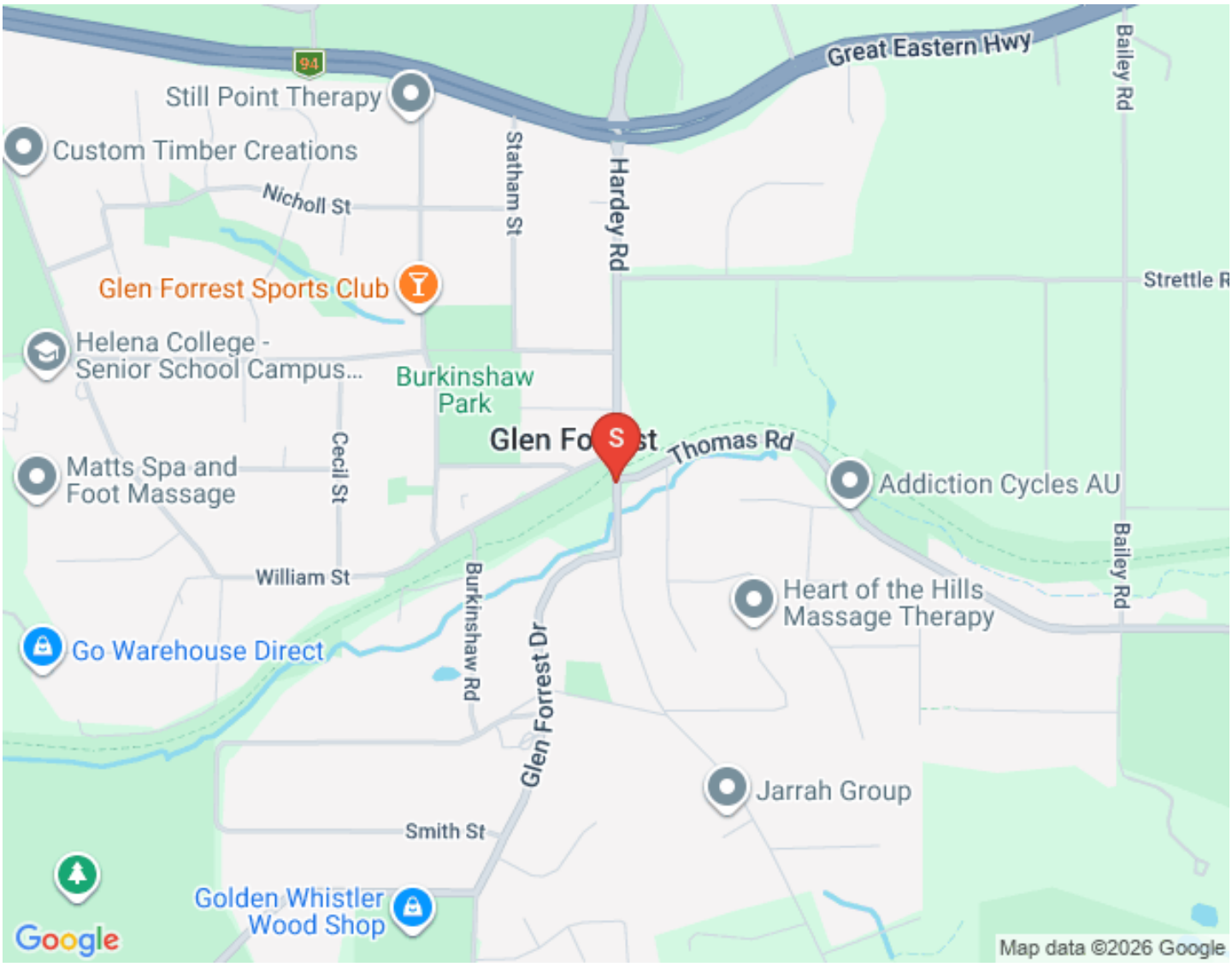
Great Eastern Hwy
94
Still Point Therapy
Custom Timber Creations
Nicholl St
Statham St
Hardey Rd
Bailey Rd
Strettle R
Glen Forrest Sports Club
Helena College - Senior School Campus...
Burkinshaw Park
Glen Forrest
Thomas Rd
Addiction Cycles AU
Matts Spa and Foot Massage
Cecil St
William St
Burkinshaw Rd
Heart of the Hills Massage Therapy
Go Warehouse Direct
Glen Forrest Dr
Jarrah Group
Smith St
Golden Whistler Wood Shop
Google
Map data ©2026 Google

First National Real Estate Genesis
0439 688 075
08 6246 3160
jclover@fngenesis.com.au

Joint Form of General Conditions

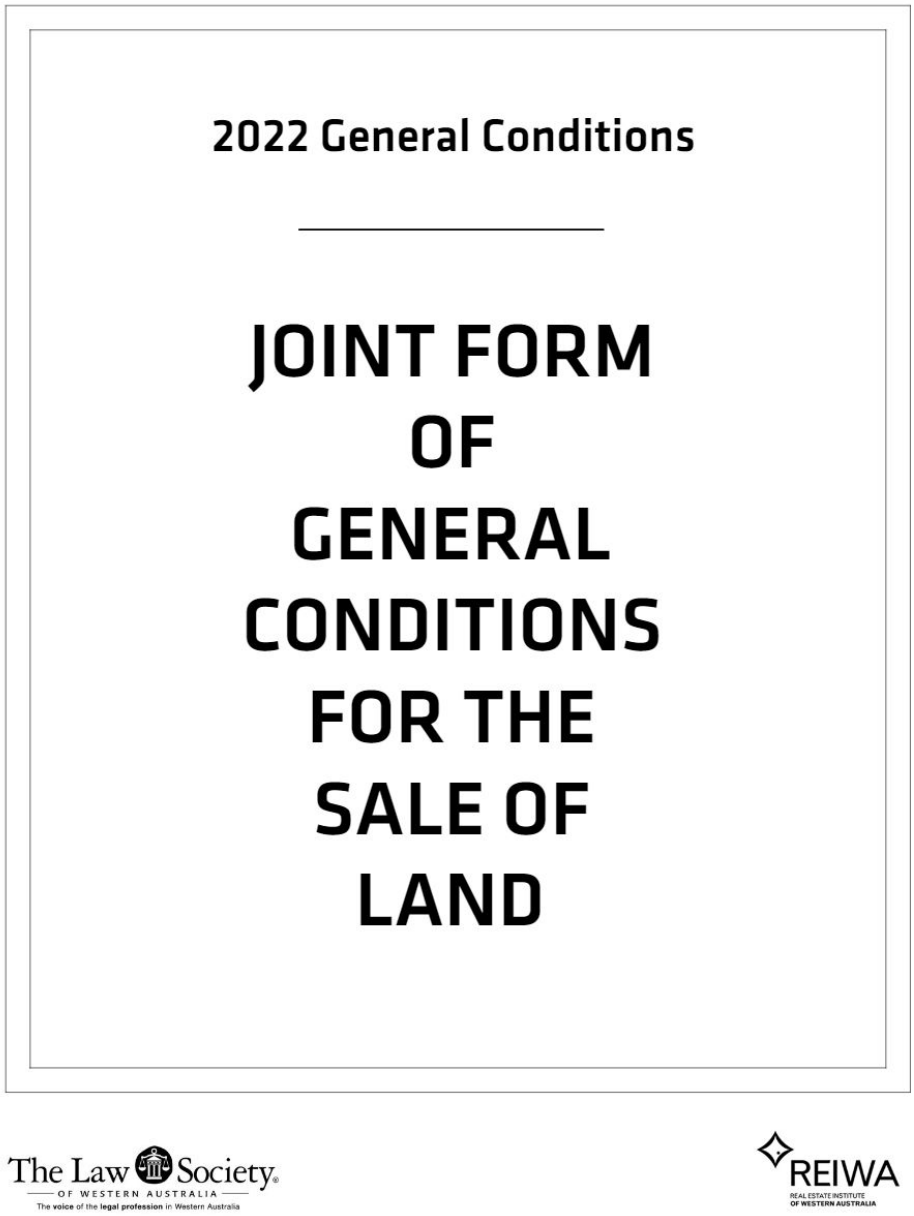

000008453355

[View Joint Form Here]

First National Real Estate Genesis
0439 688 075
08 6246 3160
jclover@fngenesis.com.au

Team Genesis

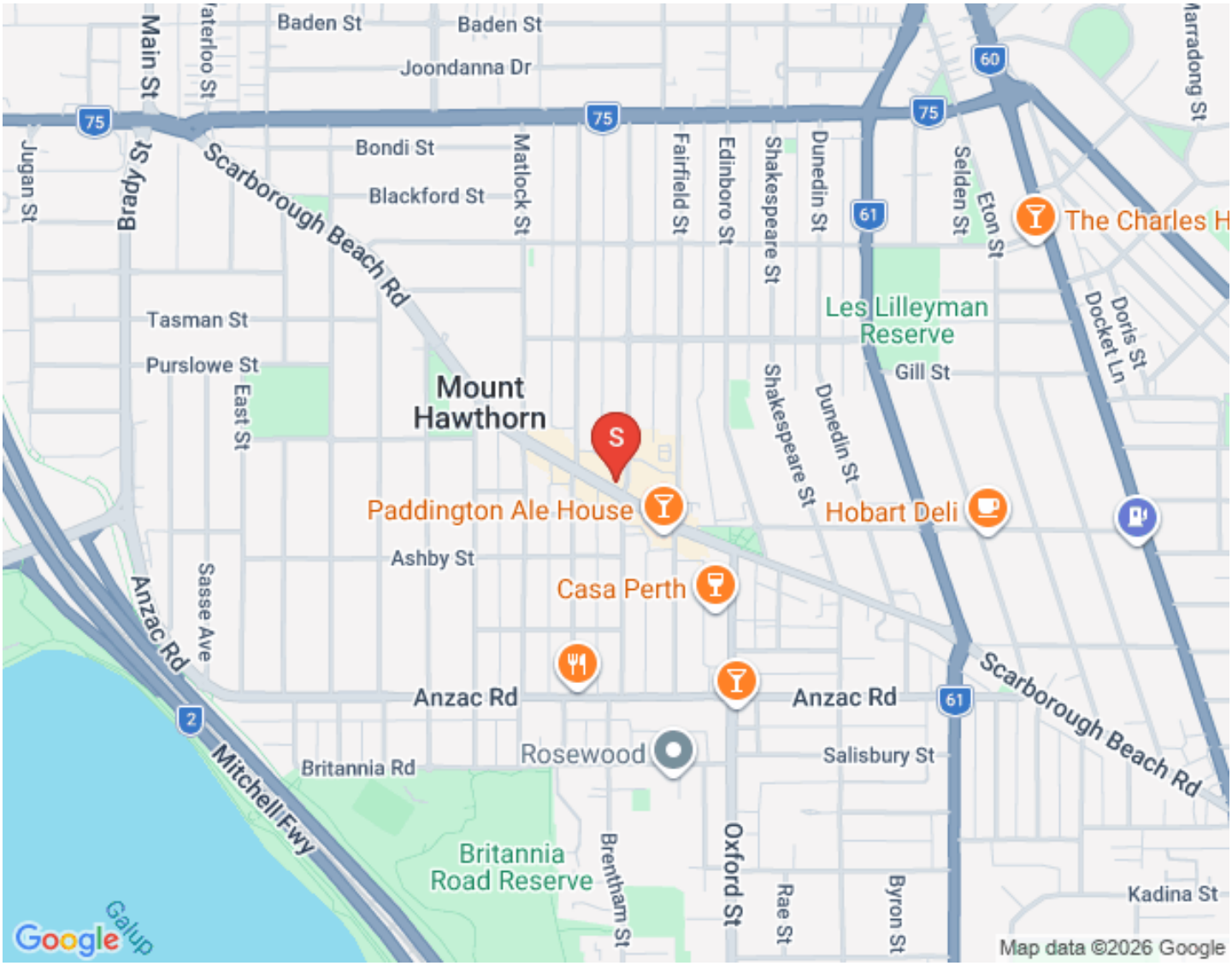



JONATHAN CLOVER

DIRECTOR / SALES COACH / AUCTIONEER

0439 688 075

jclover@genesisrealtygroup.com.au

Working within his father's real estate agency since the age of 16, Jonathan has done most roles within a real estate office including pushing a mop and broom around, analyzing marketing and property trends, managing client engagement...

"My dad owns a real estate office in Canada, my grandfather started what became the largest agency on Vancouver Island at the time, my uncle runs one of the largest commercial real estate agencies in British Columbia... it's a genetic disorder in our family" Jonathan remarks.

"A lot of people ask me why I am in real estate?" Jonathan says the answer is simple, "Aside from my faith and family there are 3 things that get me up in the morning. I love meeting and helping people, I value our shared community, and I am passionate about property. This is the perfect industry for me!"

The last decade has seen Jonathan progress from a business consultant within the real estate and business broking industry to the WA /NT State Manager of First National Real Estate, Australia's largest group of independent real estate agents. He is now the Director and Sales Coach of his very own First National Real Estate Office.



GUY KING

SALES CONSULTANT

0417900315

gking@genesisrealtygroup.com.au

Guy brings more than 15 years of real estate knowledge to the Genesis team and a lifetime of business experience. Highly talented, driven and energetic, Guy's deep knowledge of the Eastern Hills, Foothills and Swan Valley markets coupled with his passion to connect with people and his community as a long-term hills resident are just a few reasons why Guy is highly qualified to help you in one of life's more challenging periods; moving!

We are excited that Guy has joined Team Genesis and the wider First National Real Estate family.



DAMIAN MARTIN

PARTNER / SALES CONSULTANT

0432 269 444

dmartin@fngenesis.com.au

"When I first heard that Damian attained his Real Estate sales registration, I knew he would be a successful agent!" says Director Jonathan Clover. "As a defensive player of the year 6 times and 4 time Champion in the National Basketball League of Australia, Damian is used to sacrificing for his team and being dedicated to process. Real estate is no different. It's about making sacrifices and putting it all on the line for the client, and being dedicated to a proven process without cutting corners or letting ego get in the way"

Damian says "I joined First National Genesis because their values (People, Community, Property...in that order) align with my own. I also know how beneficial having the right coaches, trainers and support staff are to becoming the best version of yourself!" Damian also notes that partnering with the company director Jonathan Clover will be great to grow his knowledge of real estate and fine tune his negotiation skills.



RONNIE SINGH

SALES CONSULTANT

0430161765

rsingh@fngenesis.com.au

Meet Ronnie Singh, a real estate agent with a passion for helping people achieve their property dreams. With over 8 years of experience in the industry, Ronnie specialises in the southern suburbs, particularly in the sought after areas of Piara Waters, Harrisdale and their surrounds.

Ronnie has a proven track record of successful settlements and countless happy clients who attest to his high level of professionalism and dedication to achieving the best possible outcome. His skilful negotiation and persistence ensure that he consistently achieves the best possible sale price for his clients.

Ronnie is the real estate agent you want to hire for all your property needs. With his knowledge of the local market and commitment to providing exceptional service, you can trust Ronnie to guide you through every step of the buying and selling process. Contact Ronnie today and experience the difference that a skilled and dedicated real estate agent can make.



MARK HUTCHINGS

SALES CONSULTANT

0416304650

mhutchings@genesisrealtygroup.com.au

Mark Hutchings is First National Genesis' first pick in the 2024 draft! After a decade long AFL career, 9 years with our very own West Coast Eagles, Mark has decided to direct the same dedication and hard work to his career in Real Estate. "When we first sat down together, I could tell Mark had a strong business mind, asking good questions and was quick to understand marketing strategies", company Director Jonathan Clover noted. "A reputation of loyalty to his team-mates, commitment to the heavy training regime of being a professional athlete and a very competitive character to get the best outcomes all give me confidence that our clients are in good hands with Mark." Why real estate? Mark's "people first" ethos and keen interest in property have drawn him into the property industry and he has submerged himself gaining a huge amount of knowledge and experience as he works alongside veteran agent and company director, Jonathan Clover.



KAHLA PURVIS

SALES ADMINISTRATOR

admin@fngenesis.com.au

Meet Kahla, residing in Ridgewood, her journey in real estate is a true testament to hard work and dedication. She began her career as a receptionist, learning the ins and outs of the industry from the ground up. With a passion for growth and an eye for detail, she quickly rose through the ranks, taking on the role of Marketing Manager where she showcased her creative talents and strengthened the online presence of the business. Her organisational skills and commitment to excellence then led her to become our Sales Administrator, where she continues to provide invaluable support to the team. Kahla's path reflects her unwavering drive and ambition to succeed in every aspect of her career.

First National Real Estate Genesis
0439 688 075
08 6246 3160
jclover@fngenesis.com.au

Team Genesis Recent Sales



655 Warrigal Way, Chidlow

3 Bed | 1 Bath | 0 Car

Land size: 2.01ha

UNDER OFFER



18 Dryandra Crescent, Darlington

3 Bed | 2 Bath | 2 Car

Land size: 2023sqm

** UNDER OFFER **



421 Berry Road, Gidgegannup

4 Bed | 3 Bath | 2 Car

Land size: 20.09ha

Low to Mid $3,000,000's



81 Hargraves Crescent, Gidgegannup

4 Bed | 2 Bath | 4 Car

Land size: 2.65ha

** UNDER OFFER **



1962 Toodyay Road, Gidgegannup

4 Bed | 3 Bath | 2 Car

Land size: 5.51ha

From $1,549,000



4 Draper Road, Mahogany Creek

3 Bed | 1 Bath | 0 Car

Land size: 1901sqm

** UNDER OFFER **



165 Martin Road, Mundaring

5 Bed | 3 Bath | 2 Car

Land size: 2226sqm

UNDER OFFER



1535 Stoneville Road, Mundaring

4 Bed | 2 Bath | 1 Car

Land size: 2.00ha

UNDER OFFER



12 Brook Road, Darlington

3 Bed | 2 Bath | 1 Car

Land size: 2188sqm

UNDER OFFER



23 Noriker Way, Forrestdale

4 Bed | 2 Bath | 2 Car

Land size: 379sqm

Under Offer



29 Pasture Place, Gidgegannup

4 Bed | 2 Bath | 4 Car

Land size: 2.17ha

** UNDER OFFER **